Ford VCM V126 Jaguar Land Rover software setup instruction

1, OpenVCM-JLR126DVD

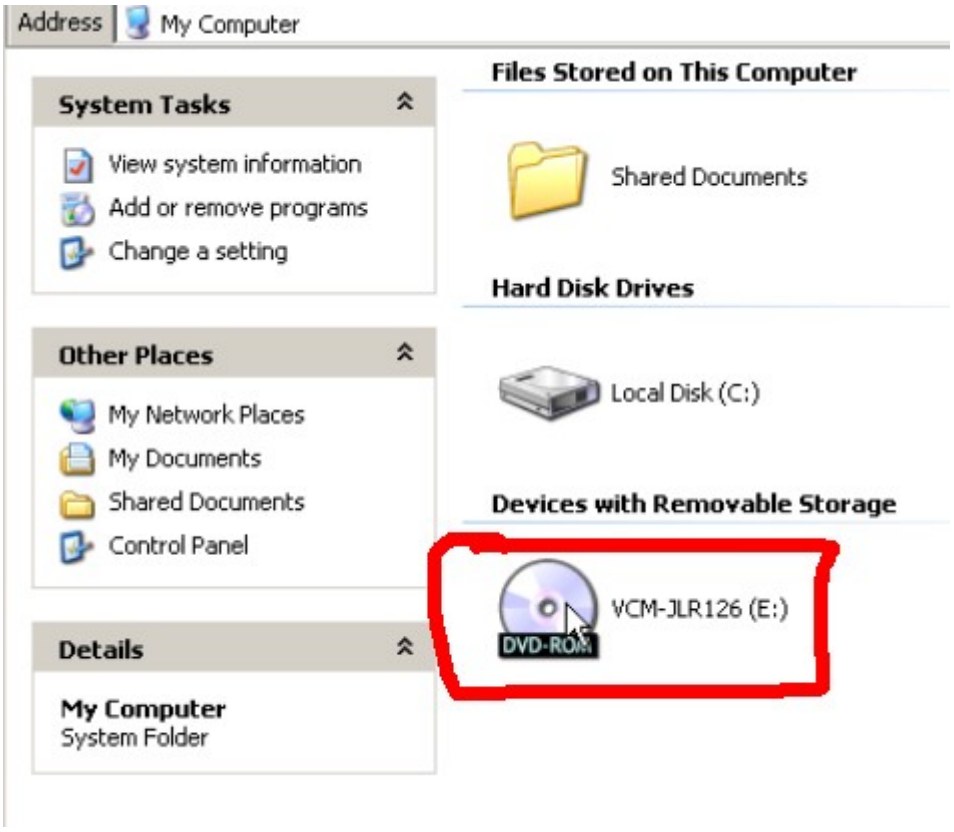

2, click **"Install Software"**

www.cardiag.co.uk
Email:sales02@cardiag.co.uk
Skype:cardiag.co.uk
Yahoo:cardiag.service@yahoo.com
Phone:86-13476108995

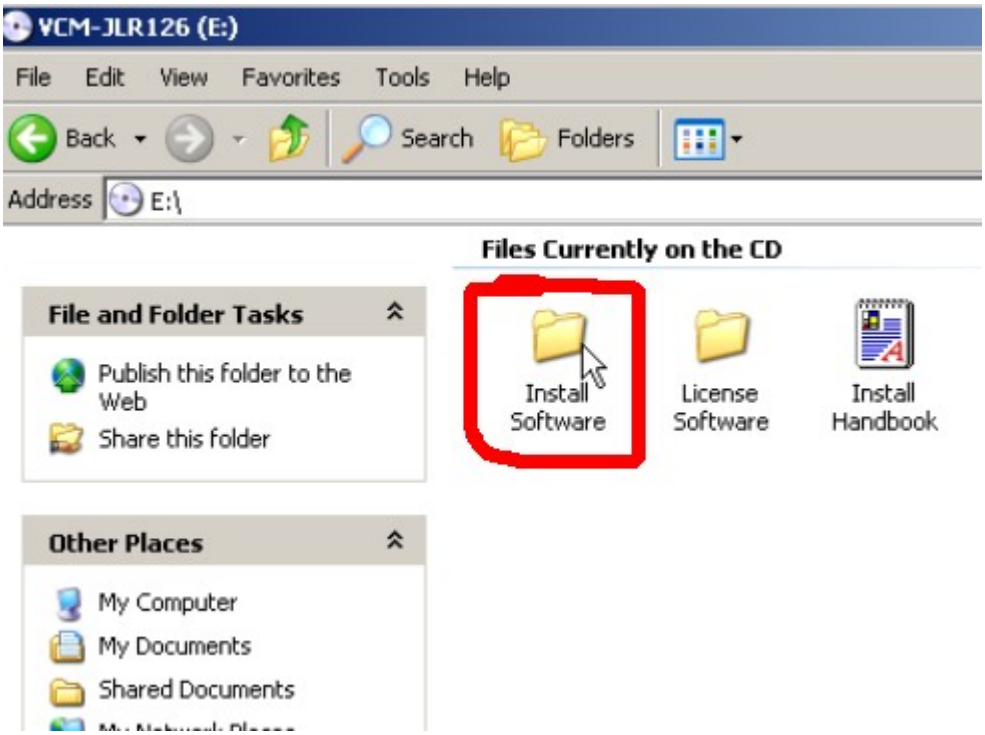

3, setup IDS-DVD126-FULL

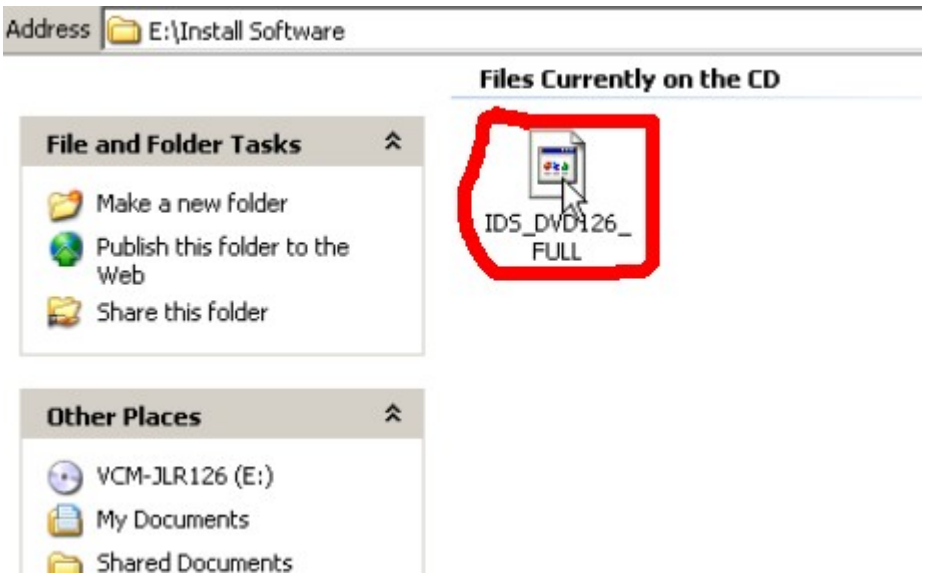

4, choose setup language

www.cardiag.co.uk
Email:sales02@cardiag.co.uk
Skype:cardiag.co.uk
Yahoo:cardiag.service@yahoo.com
Phone:86-13476108995

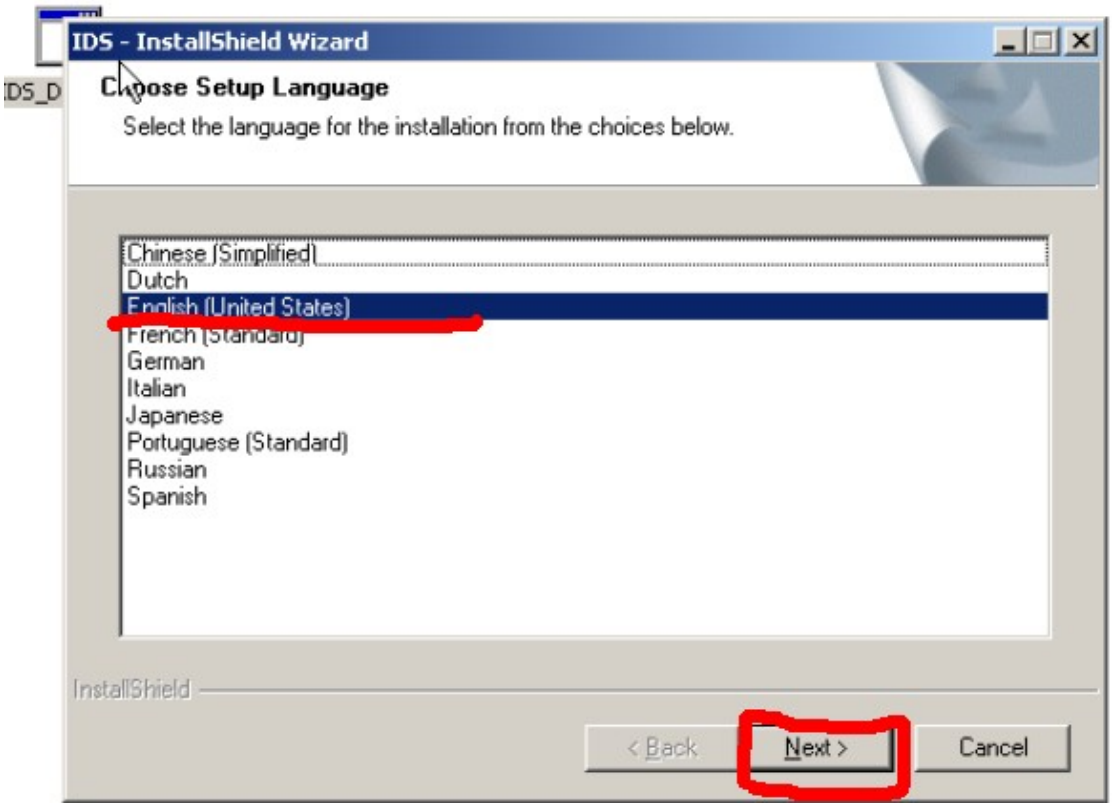

5, software begin to run

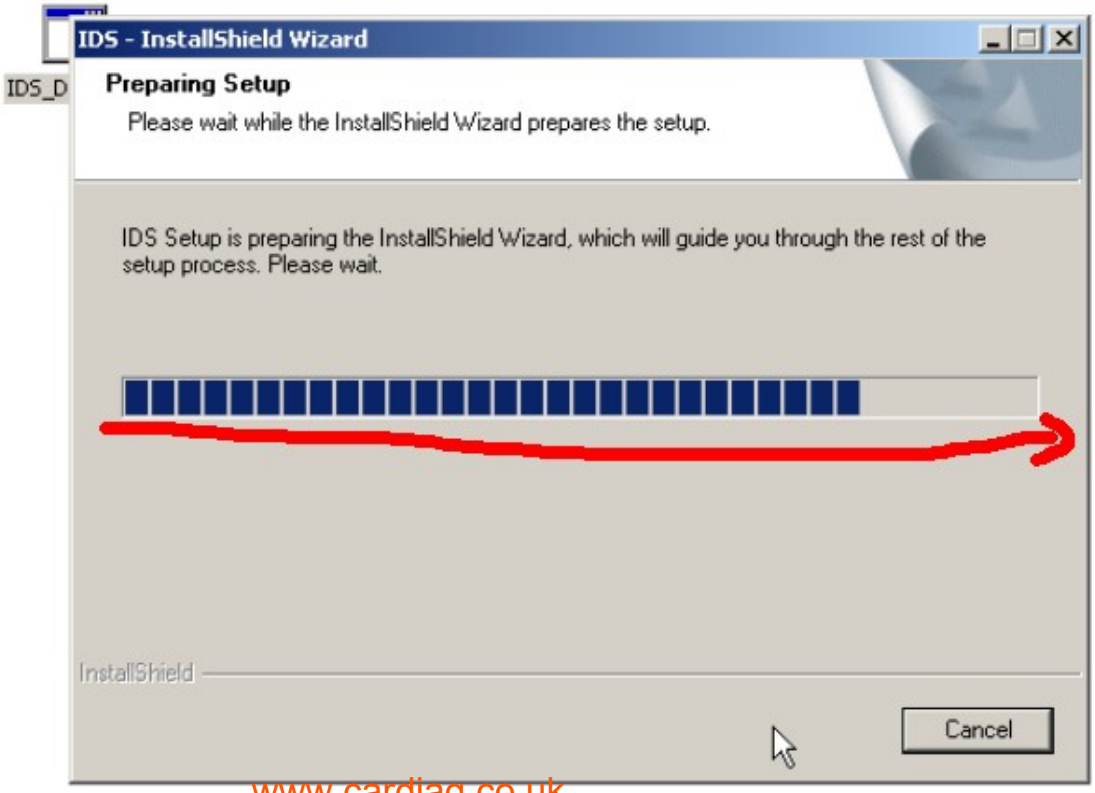

www.cardiag.co.uk
Email:sales02@cardiag.co.uk
Skype:cardiag.co.uk
Yahoo:cardiag.service@yahoo.com
Phone:86-13476108995

6, click “Next”

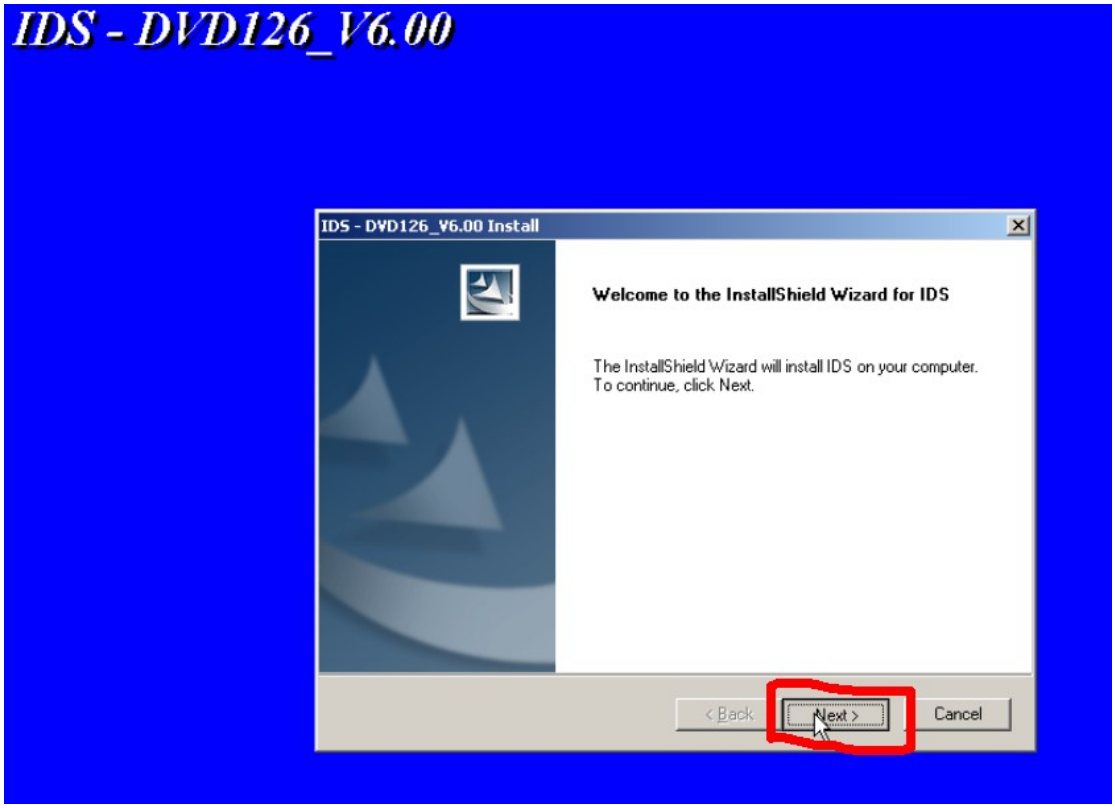

7 select “I accept the terms of license agreement” and click “Next”

www.cardiag.co.uk
Email:sales02@cardiag.co.uk
Skype:cardiag.co.uk
Yahoo:cardiag.service@yahoo.com
Phone:86-13476108995

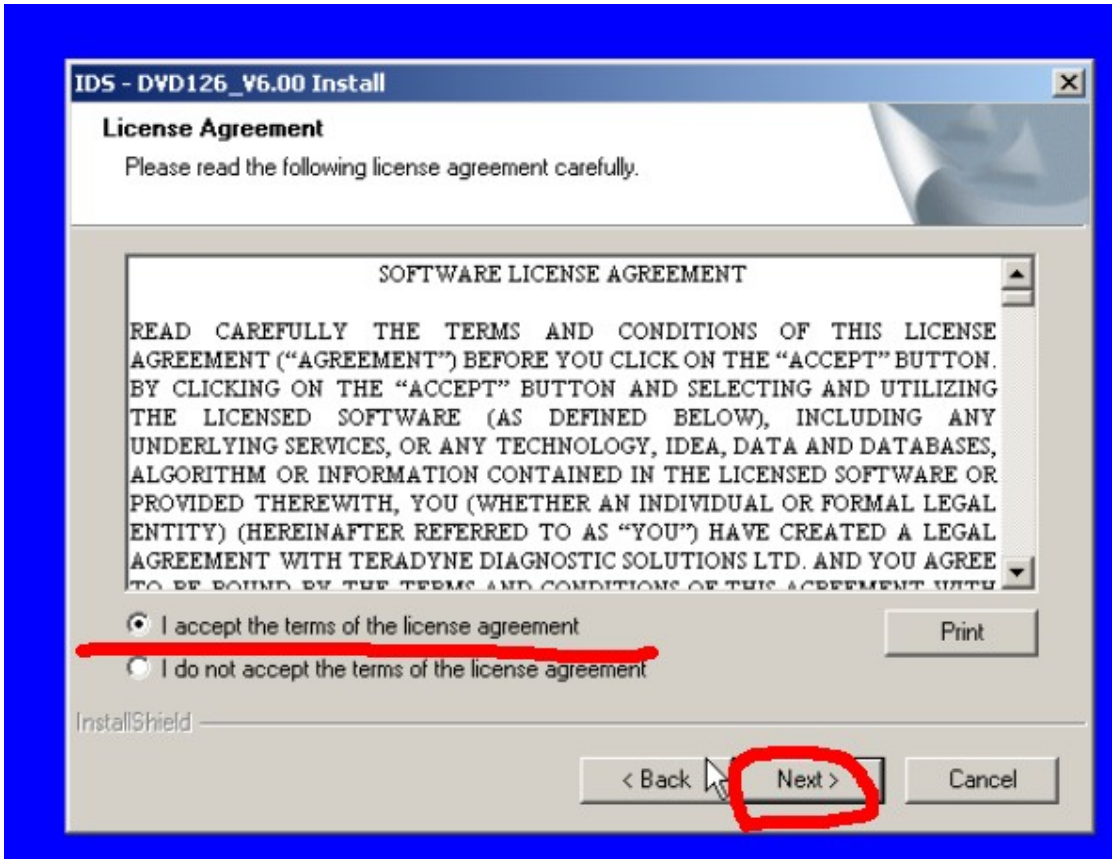

8, Select C:// as destination drive

www.cardiag.co.uk
Email:sales02@cardiag.co.uk
Skype:cardiag.co.uk
Yahoo:cardiag.service@yahoo.com
Phone:86-13476108995

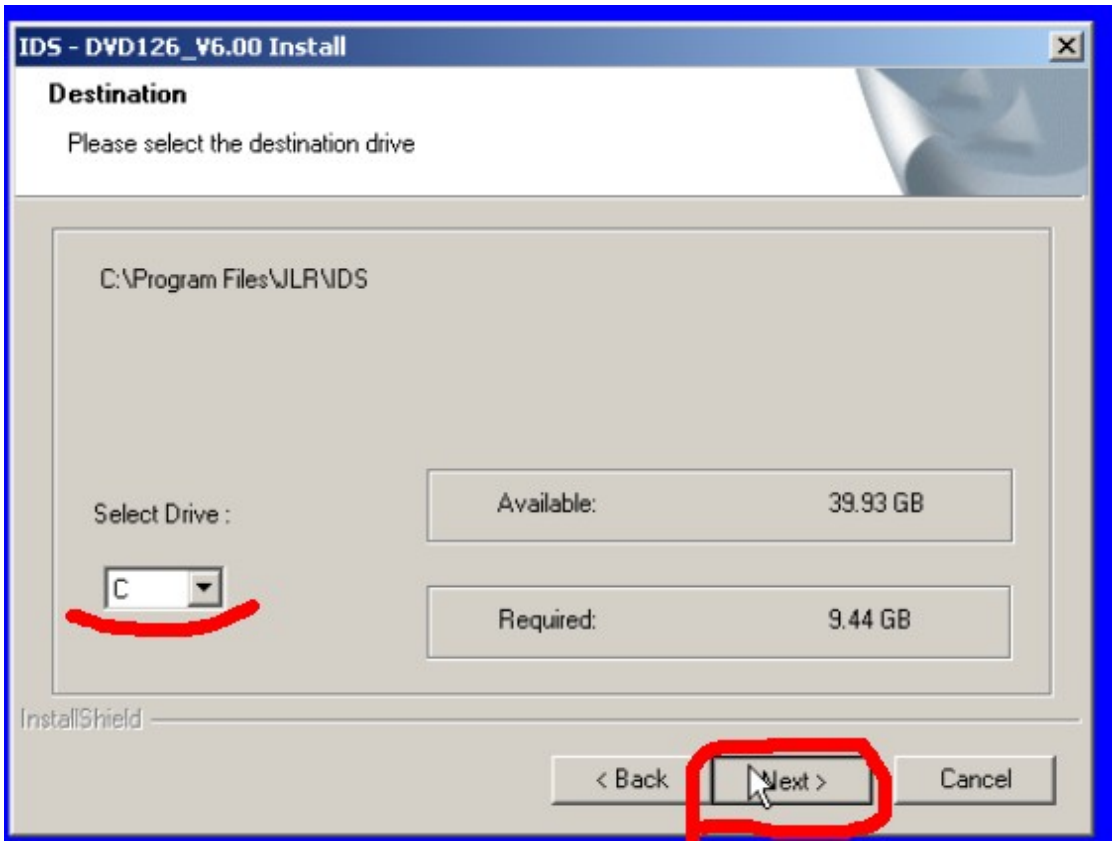

9, click "Install"

www.cardiag.co.uk
Email:sales02@cardiag.co.uk
Skype:cardiag.co.uk
Yahoo:cardiag.service@yahoo.com
Phone:86-13476108995

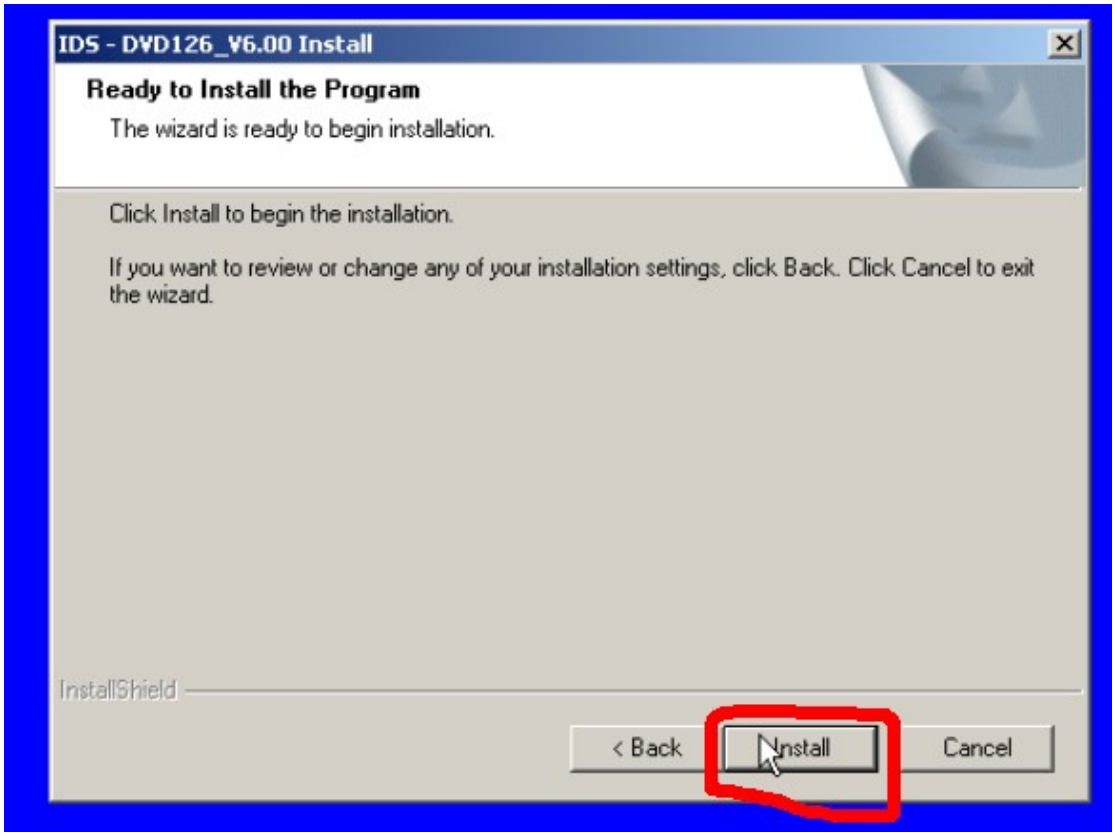

11, software installing, please wait some minutes, then setup successfully.

www.cardiag.co.uk
Email:sales02@cardiag.co.uk
Skype:cardiag.co.uk
Yahoo:cardiag.service@yahoo.com
Phone:86-13476108995

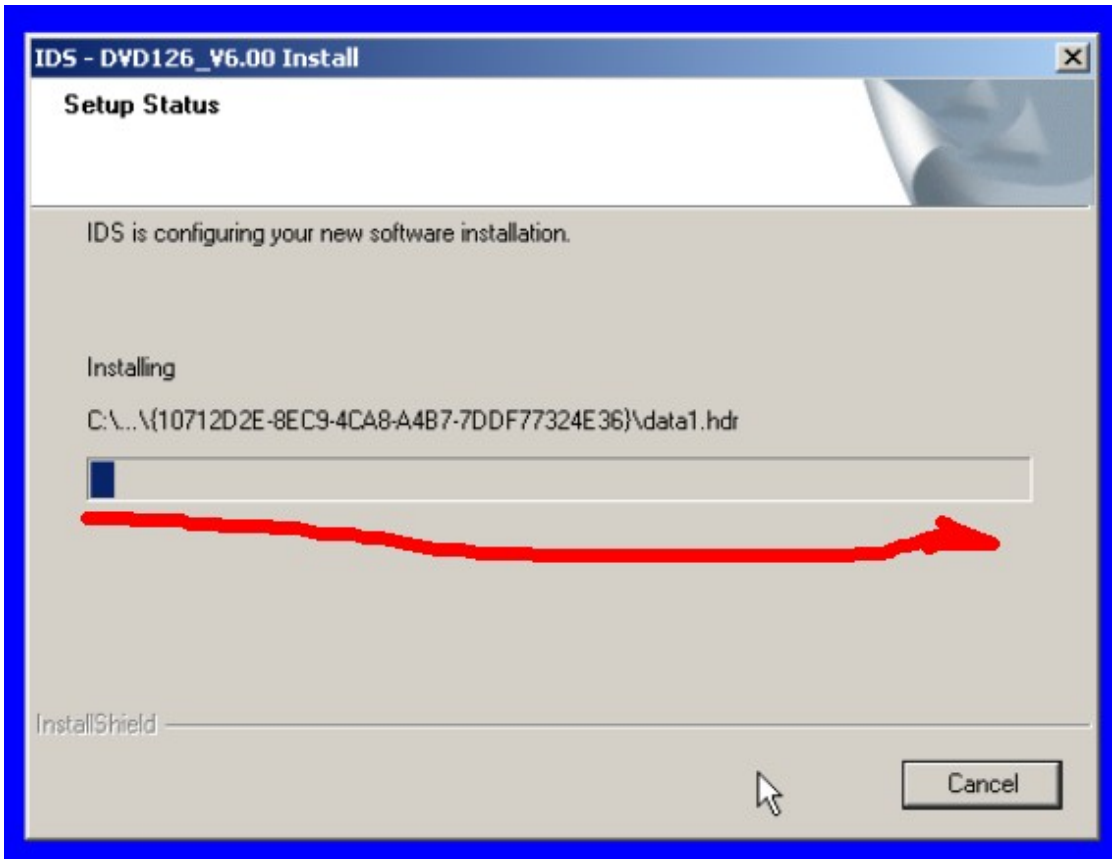

11, click **"Yes"**

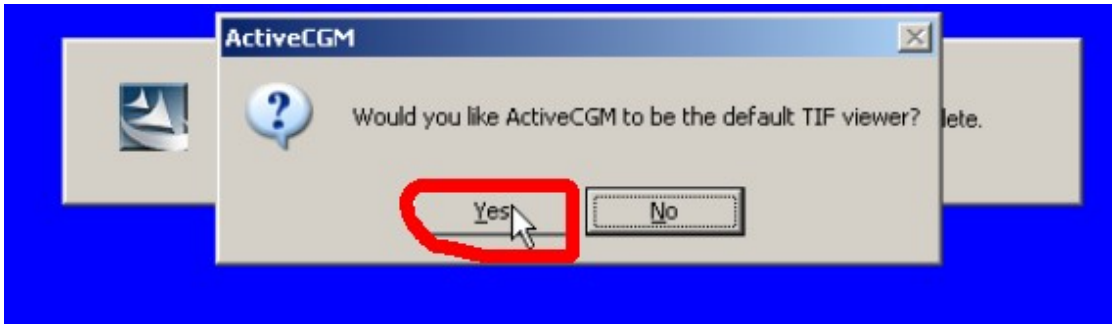

12, Restart computer

www.cardiag.co.uk
Email:sales02@cardiag.co.uk
Skype:cardiag.co.uk
Yahoo:cardiag.service@yahoo.com
Phone:86-13476108995

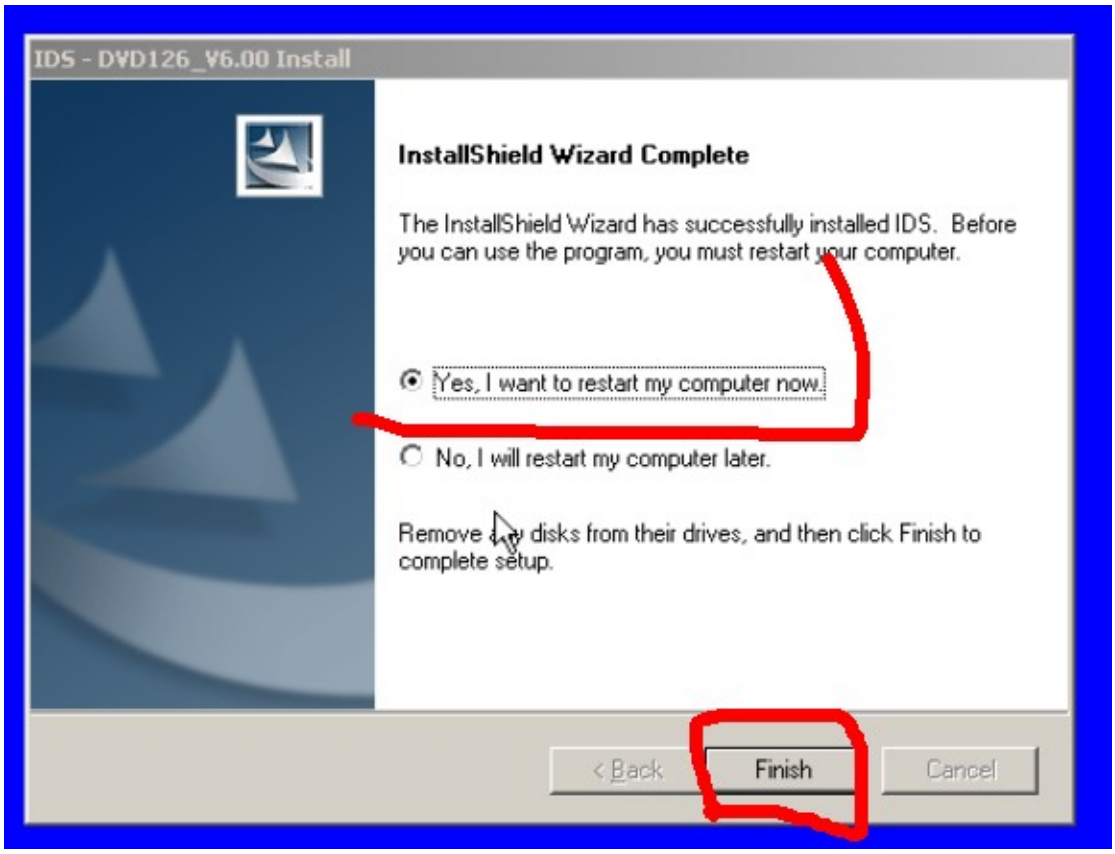

13, after computer run again, to open DVD and click **"License Software"**

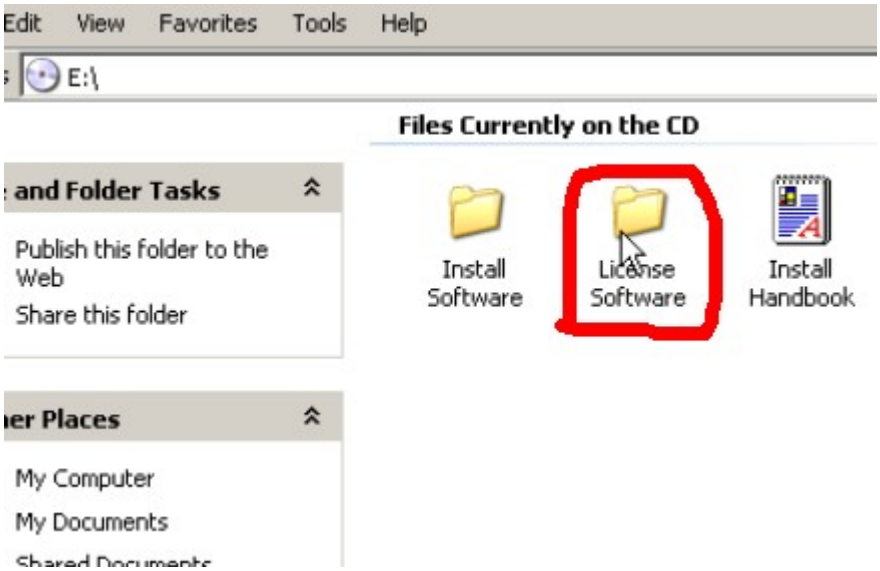

www.cardiag.co.uk
Email:sales02@cardiag.co.uk
Skype:cardiag.co.uk
Yahoo:cardiag.service@yahoo.com
Phone:86-13476108995

14, run **JLR License**

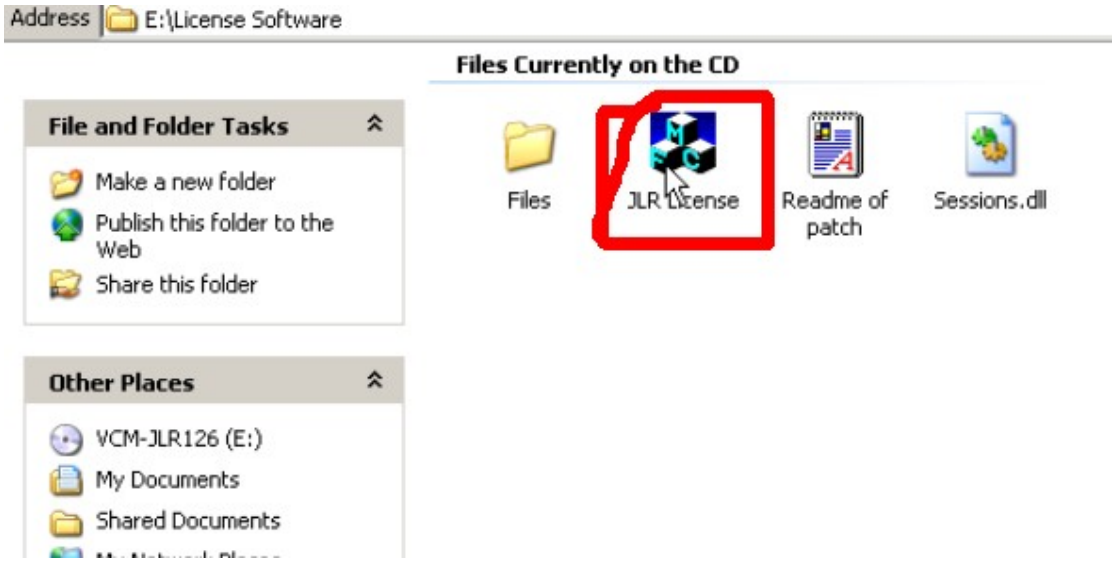

15, please click **"Start"** to run license

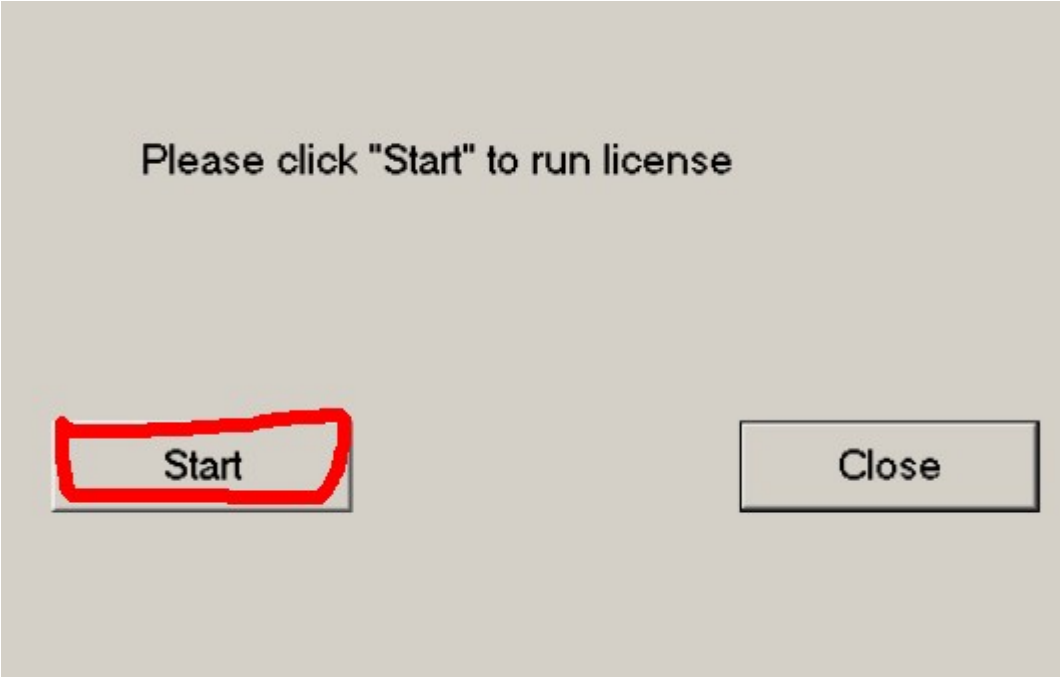

16 "JLR-license" setup successfully

www.cardiag.co.uk
Email:sales02@cardiag.co.uk
Skype:cardiag.co.uk
Yahoo:cardiag.service@yahoo.com
Phone:86-13476108995

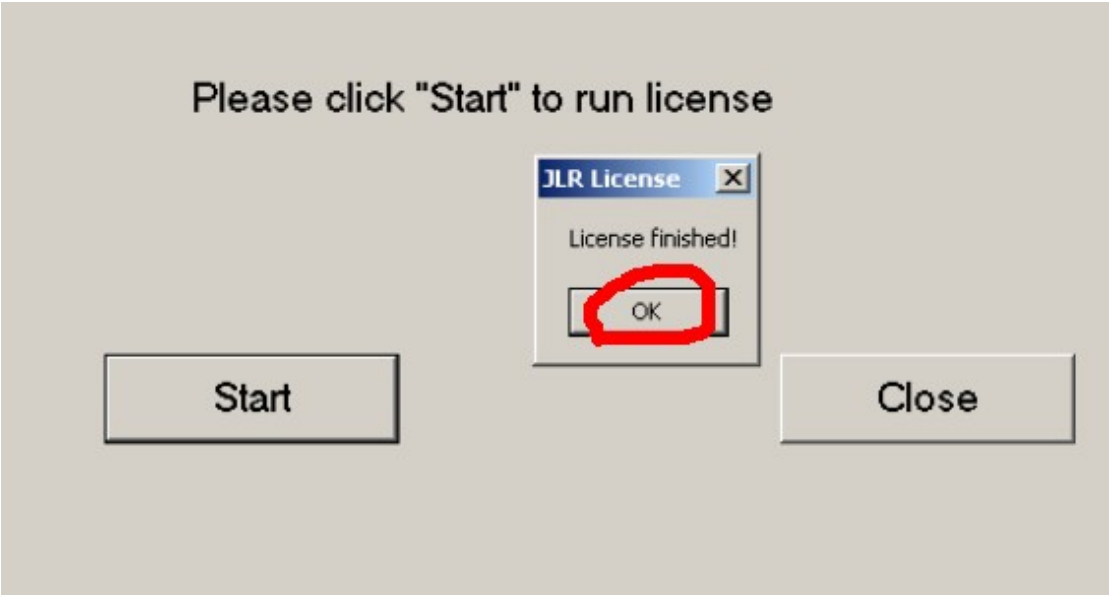

17, to run **"JLR IDS"**

www.cardiag.co.uk
Email:sales02@cardiag.co.uk
Skype:cardiag.co.uk
Yahoo:cardiag.service@yahoo.com
Phone:86-13476108995

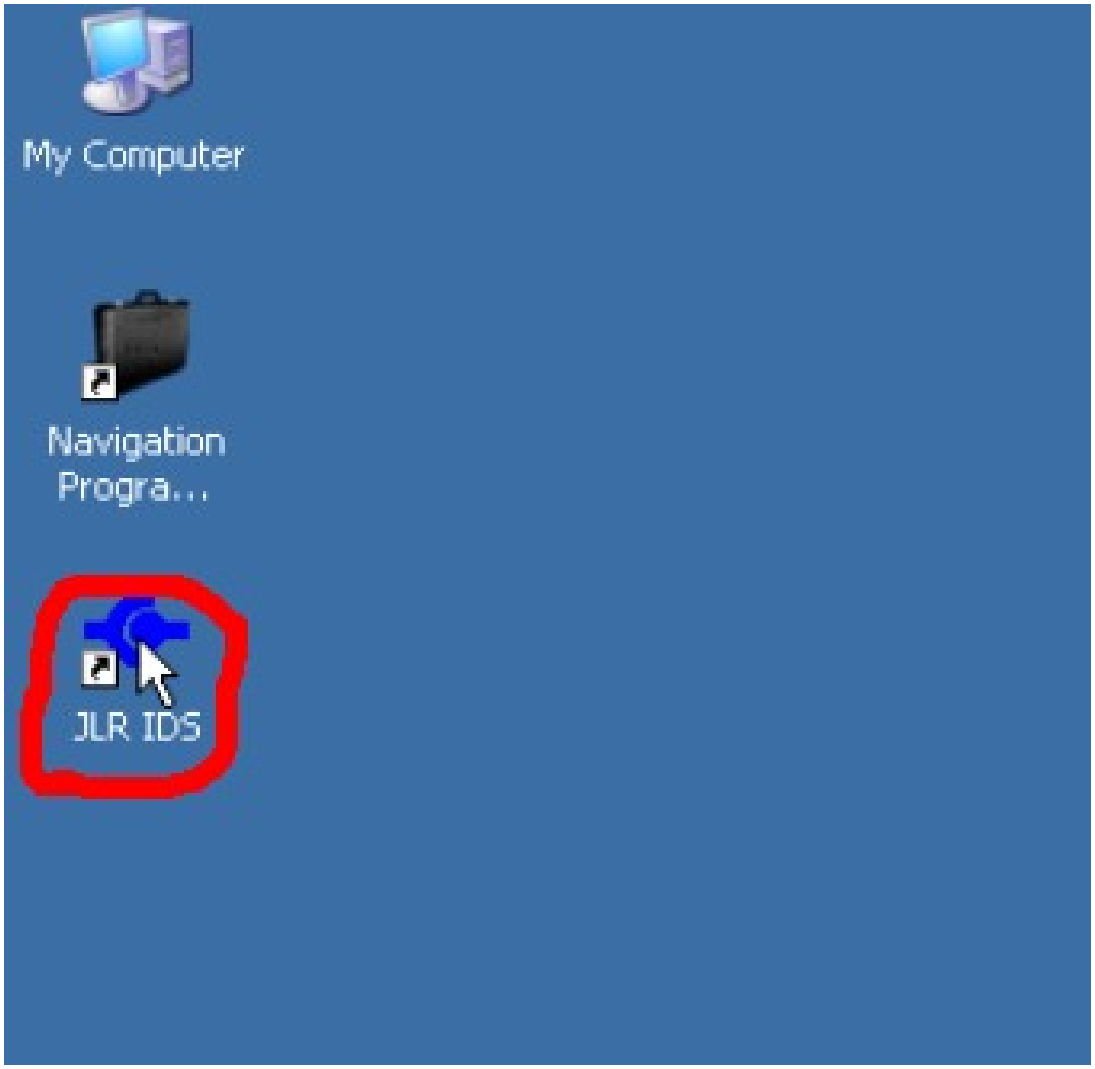

18, Loading symptom driven diagnostic, wait some minutes

www.cardiag.co.uk
Email:sales02@cardiag.co.uk
Skype:cardiag.co.uk
Yahoo:cardiag.service@yahoo.com
Phone:86-13476108995

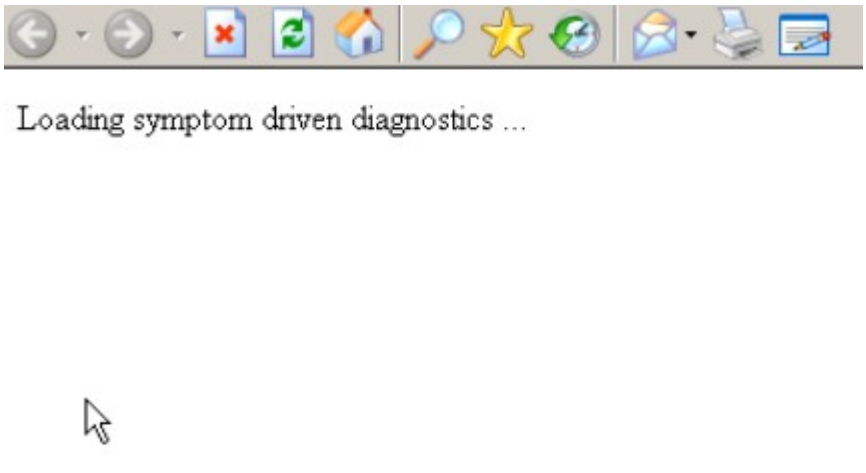

19, after entering "**Dealer Information"**, click **"Continue"**

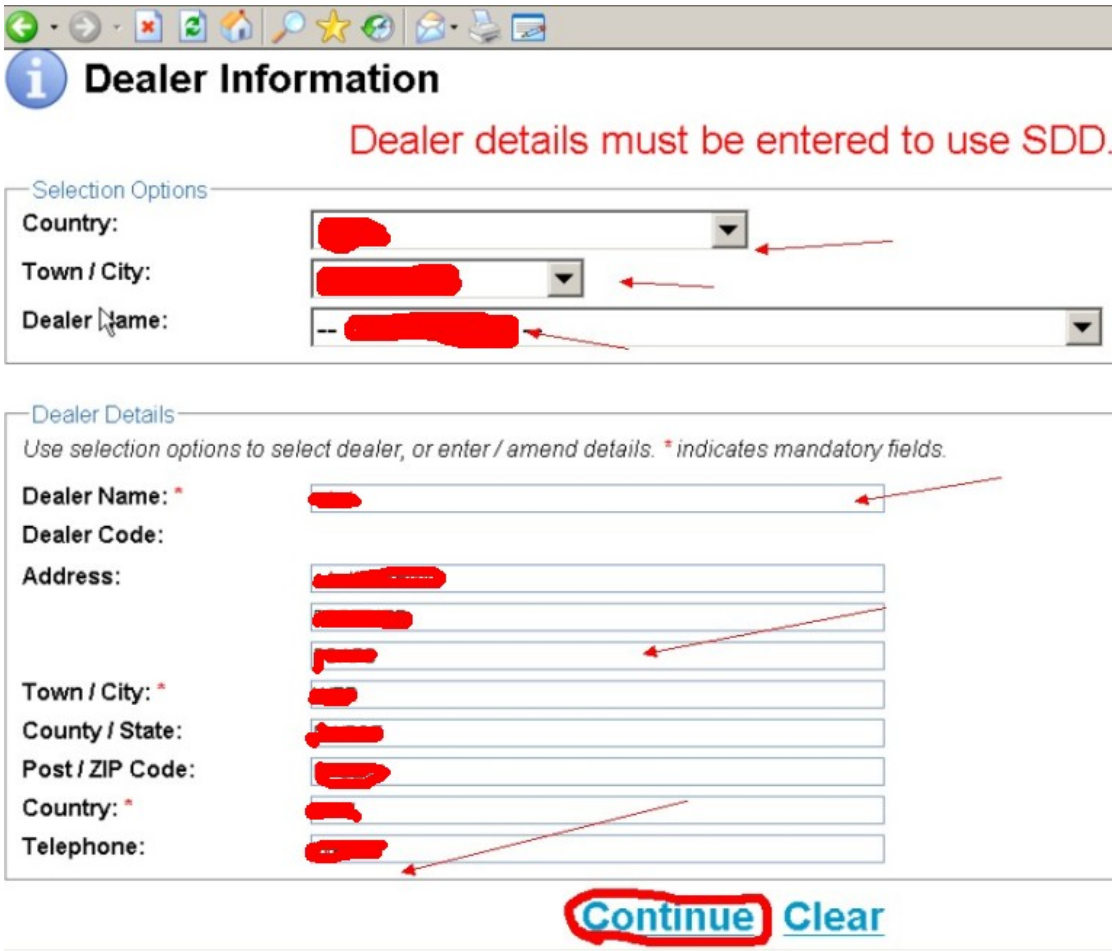

20, click **"Continue"**

www.cardiag.co.uk
Email:sales02@cardiag.co.uk
Skype:cardiag.co.uk
Yahoo:cardiag.service@yahoo.com
Phone:86-13476108995

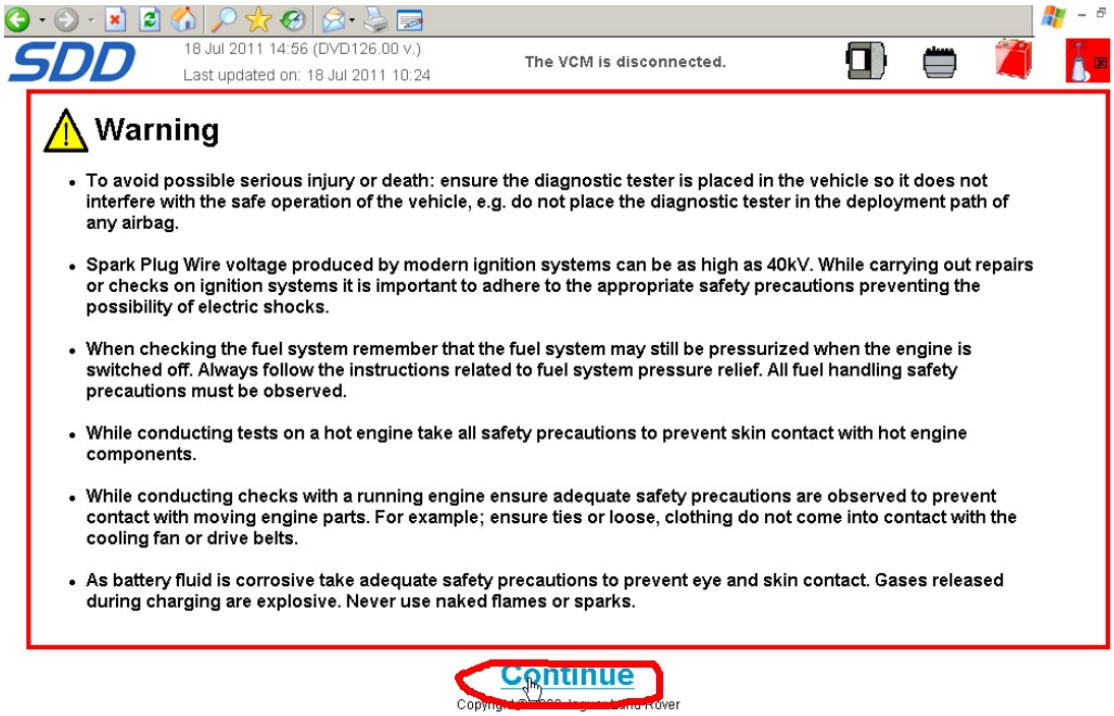

21, star car, then plug Ford VCM diagnostic cable into car diagnostic socket, and another interface to connect with computer usb COM port, and then click "continue"

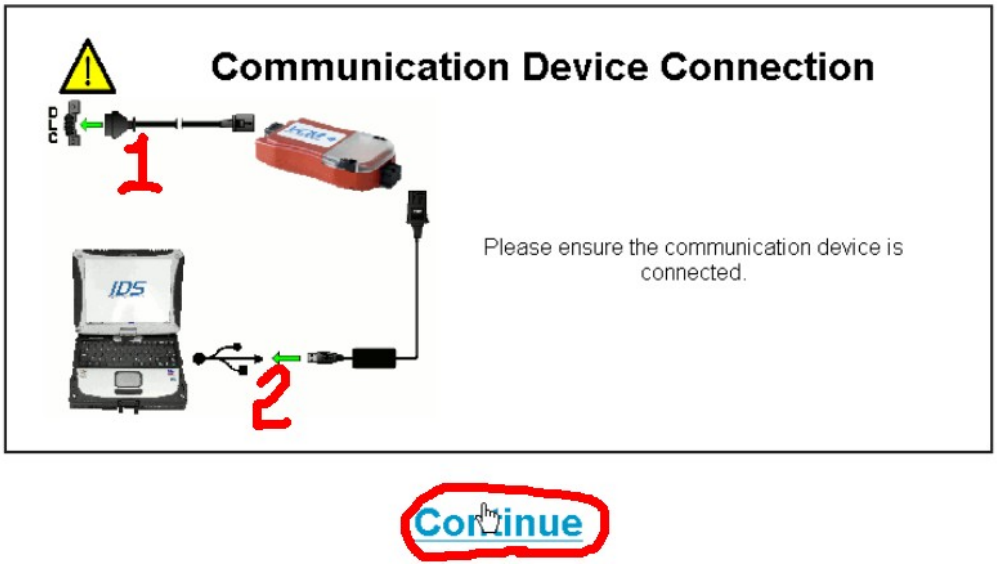

22, input vehicle **VIN** or directly click **"Read"**, then click **"Identify Vehicle"**

www.cardiag.co.uk
Email:sales02@cardiag.co.uk
Skype:cardiag.co.uk
Yahoo:cardiag.service@yahoo.com
Phone:86-13476108995

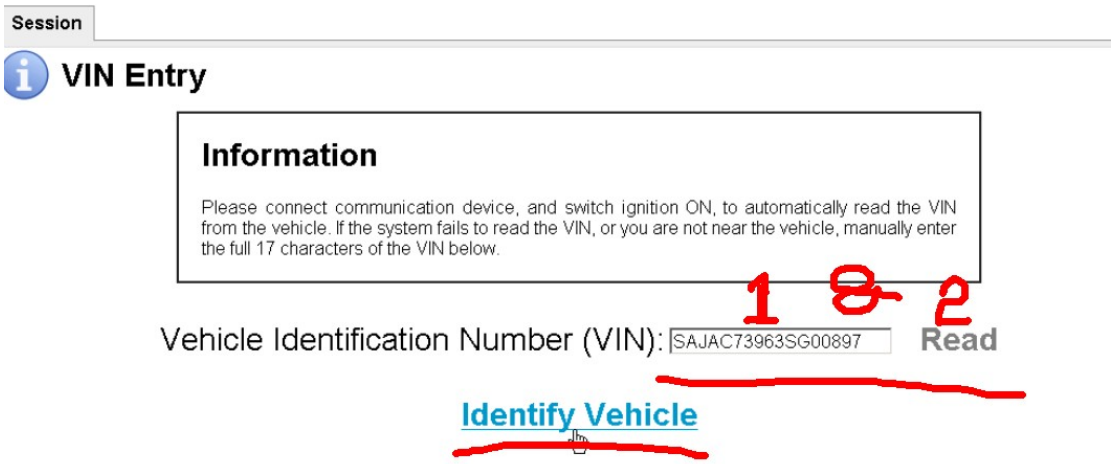

23, Vehicle Confirmation display well, click **"Yes"**

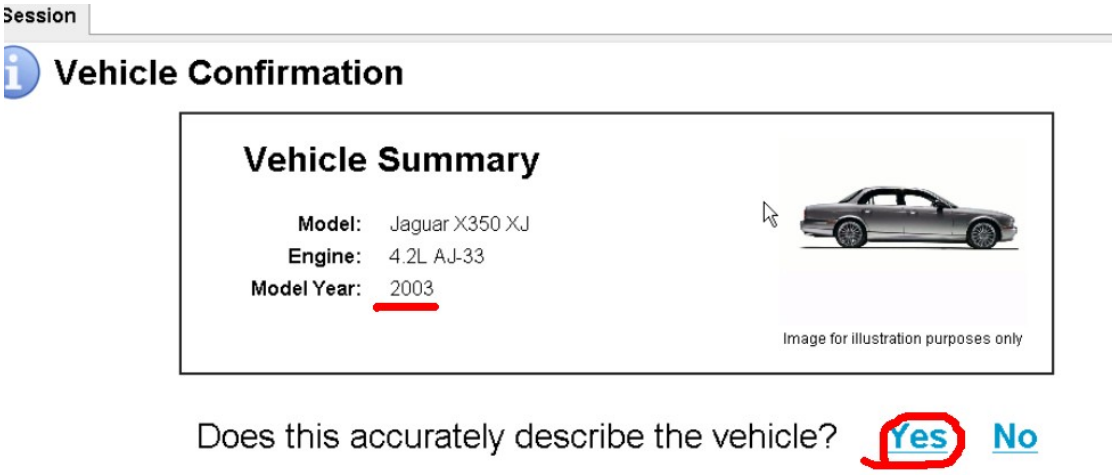

24, star to diagnose or programing

www.cardiag.co.uk
Email:sales02@cardiag.co.uk
Skype:cardiag.co.uk
Yahoo:cardiag.service@yahoo.com
Phone:86-13476108995

Session Type Selection

Vehicle Summary

Model: Jaguar X350 XJ
Engine: 4.2L AJ-33
Model Year: 2003

Image for illustration purposes only

Please select session type to continue.

www.cardiag.co.uk
Email:sales02@cardiag.co.uk
Skype:cardiag.co.uk
Yahoo:cardiag.service@yahoo.com
Phone:86-13476108995