

# VOLVO VIDA Installation Guide

[www.cardiag.co.uk](http://www.cardiag.co.uk)



X-Horse Electronics Co., Ltd.

Any questions, please don't hesitate to contact us.  
Email: [sales01@cardiag.co.uk](mailto:sales01@cardiag.co.uk) Skype: [cardiag.co.uk](https://www.skype.com/en/contacts/business/cardiag-co-uk)  
[sales02@cardiag.co.uk](mailto:sales02@cardiag.co.uk) Yahoo: [cardiag.service@yahoo.com](mailto:cardiag.service@yahoo.com)  
Phone: 86-15072360818

## Table of Contents

1. Install VOLVO VIDA.....	3
2. Install MVCI Driver.....	9
3. Start VOLVO VIDA .....	12

[www.cardiag.co.uk](http://www.cardiag.co.uk)

# 1. Install VOLVO VIDA



To install VOLVO VIDA, Driver C: must be NTFS format, with at least 10G free space. IE 6.0 needed.

- Put the VIDA installation DVD into DVDROM, setup will run automatically.



If the installation program does not run automatically, please manually run:

[Install\DVD\Vida\\_dvdheader\Main\setup.exe](#)

- Select VIDA All-in-one

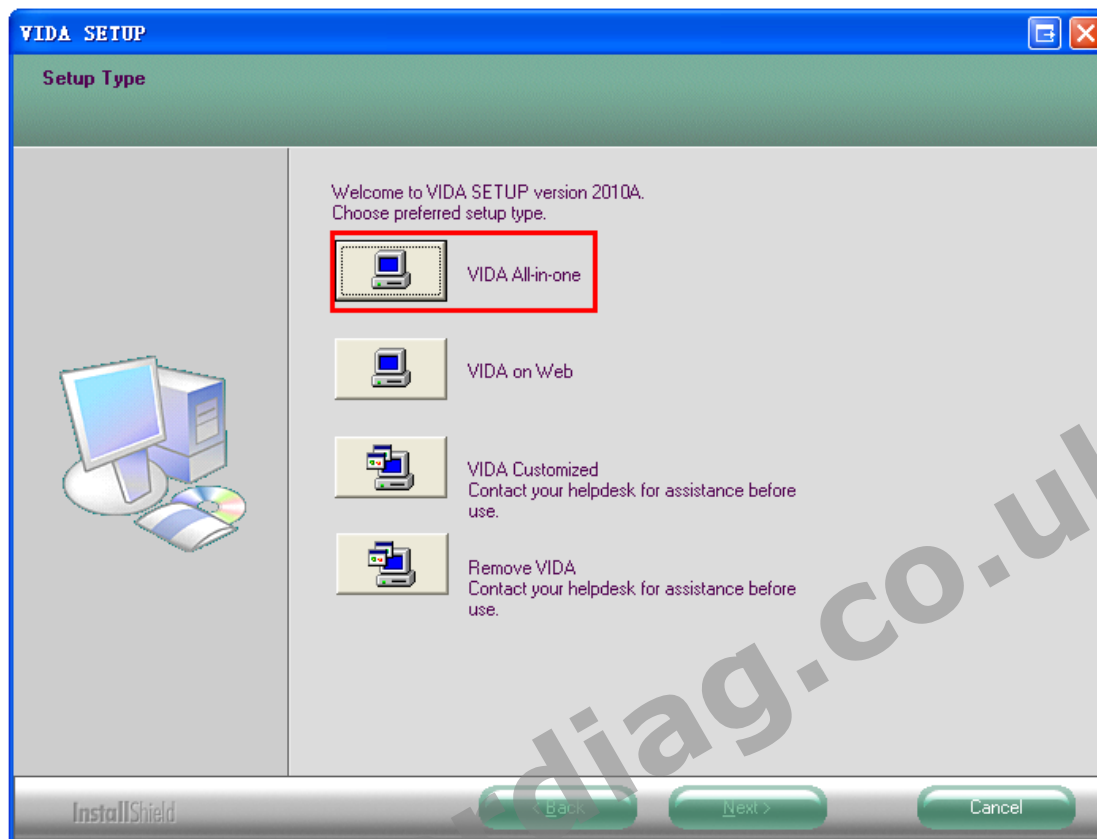

- Select language, then Click Next

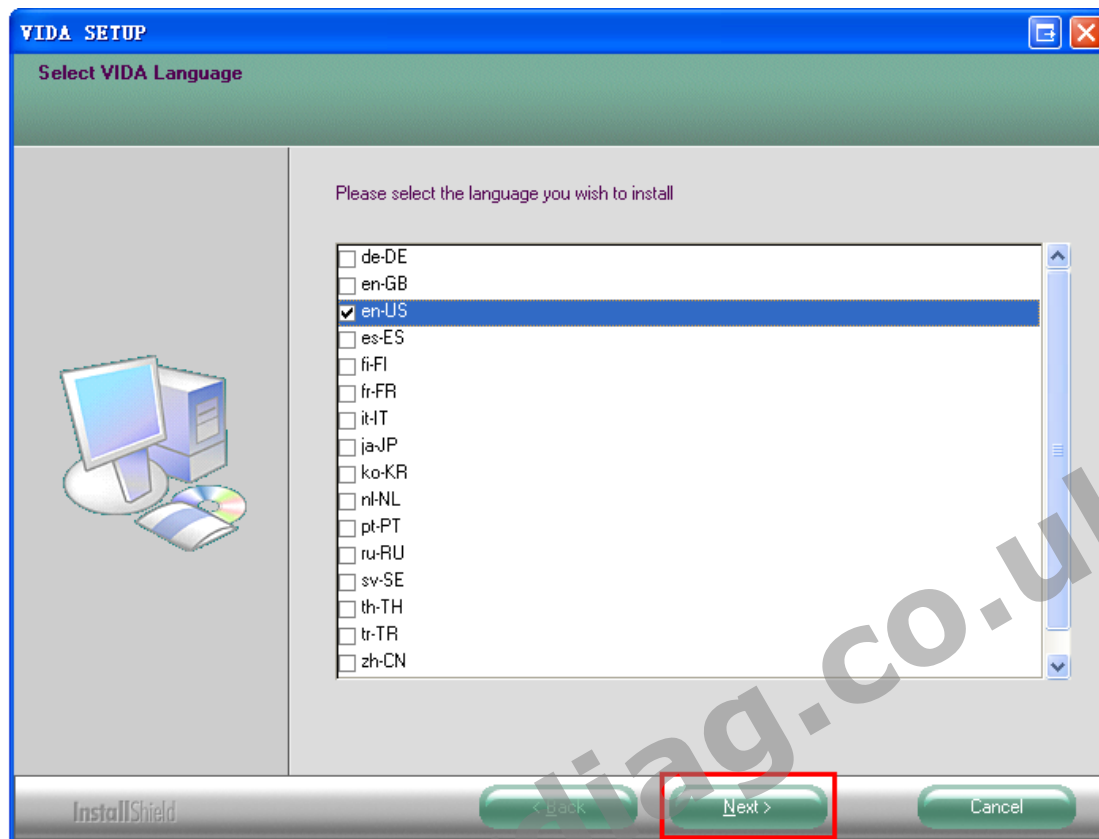

- Click Next

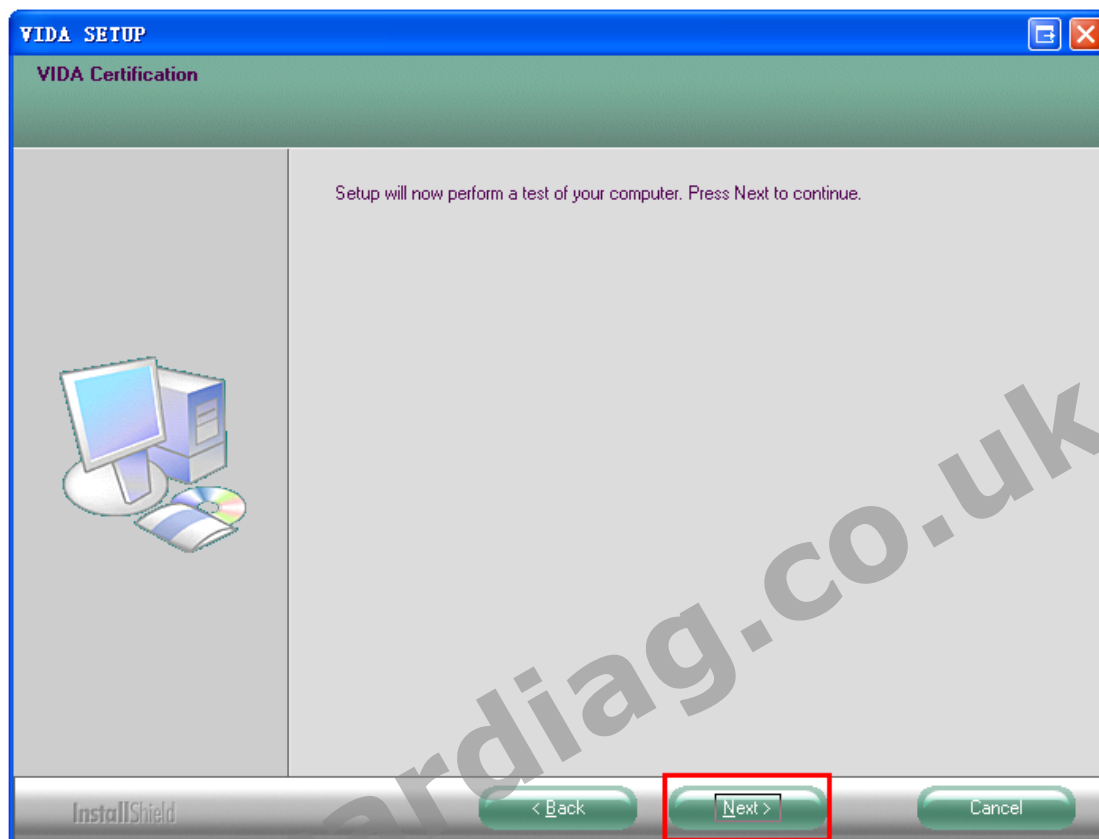

- **Select Yes**

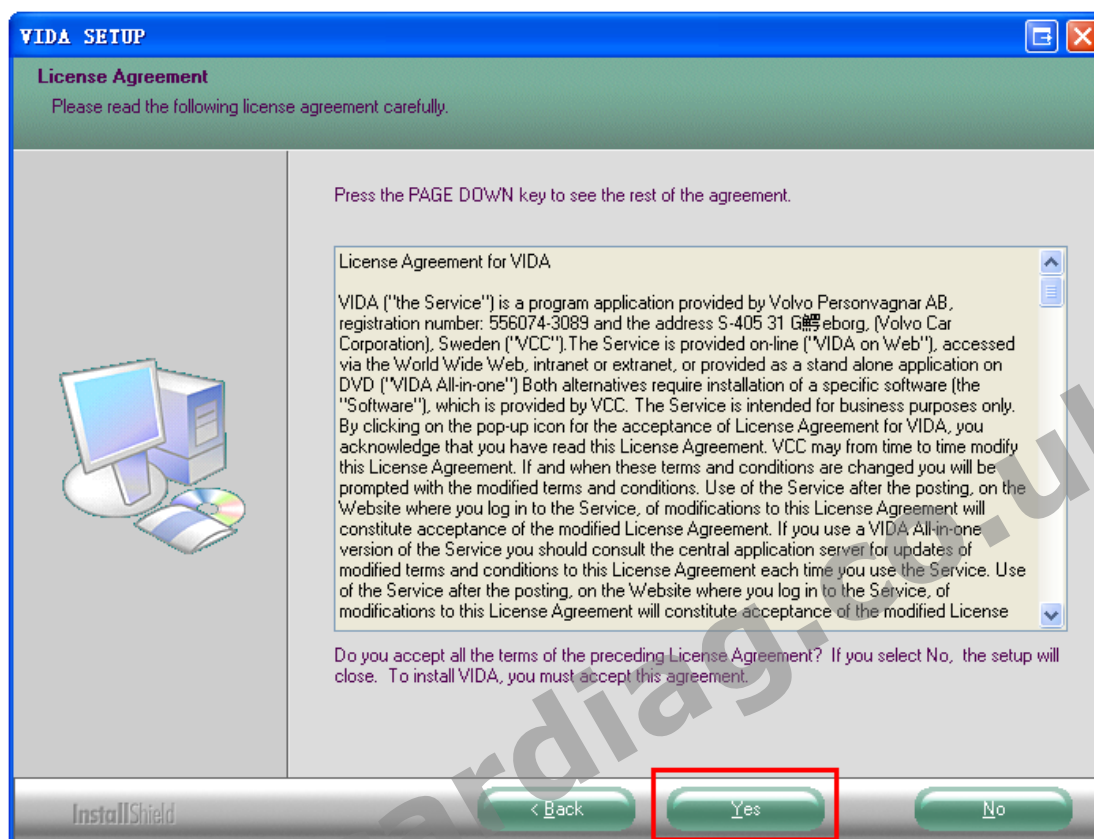

The whole process of installation will last 30-70 minutes, according to the performance of PC.

Any questions, please don't hesitate to contact us.

Email: [sales01@cardiag.co.uk](mailto:sales01@cardiag.co.uk) Skype: [cardiag.co.uk](https://www.skype.com/en/contacts/cardiag.co.uk)

[sales02@cardiag.co.uk](mailto:sales02@cardiag.co.uk) Yahoo: [cardiag.service@yahoo.com](mailto:cardiag.service@yahoo.com)

Phone: 86-15072360818

- Click Finish

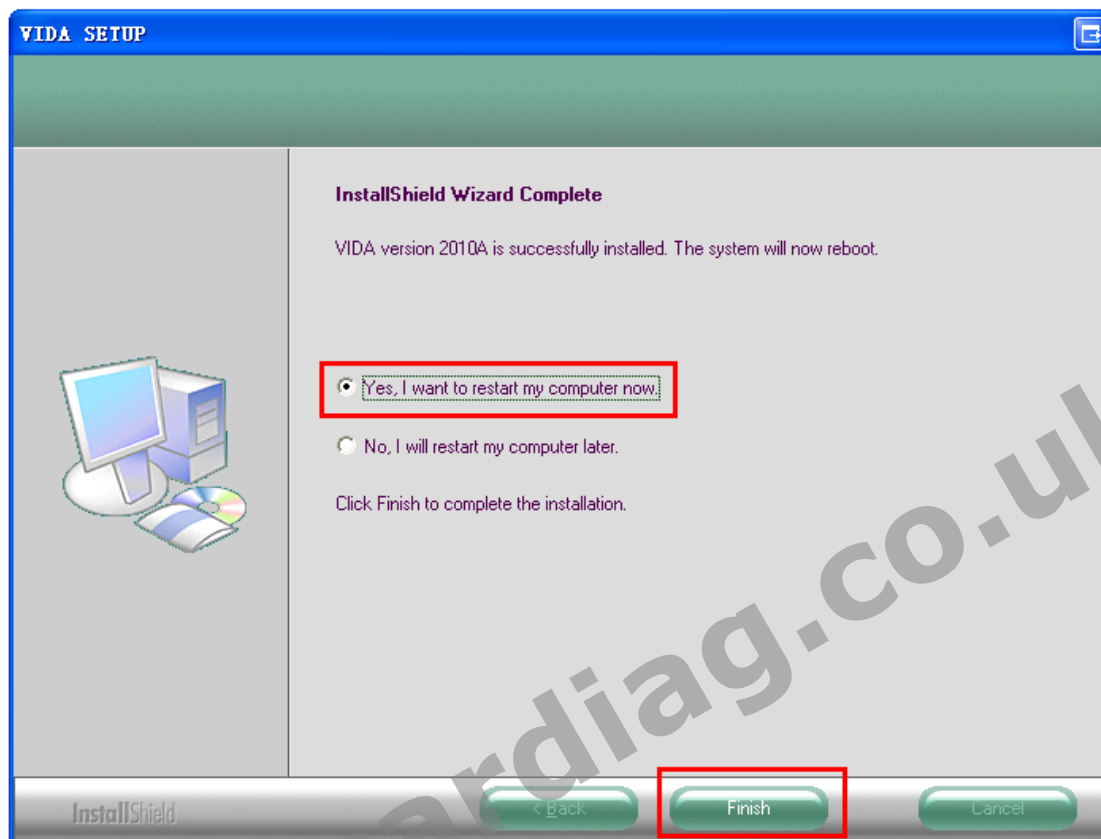

**Reboot PC is NEEDED.**



## 2. Install MVCI Driver

- Click Next



- Select installation folder, then click Next

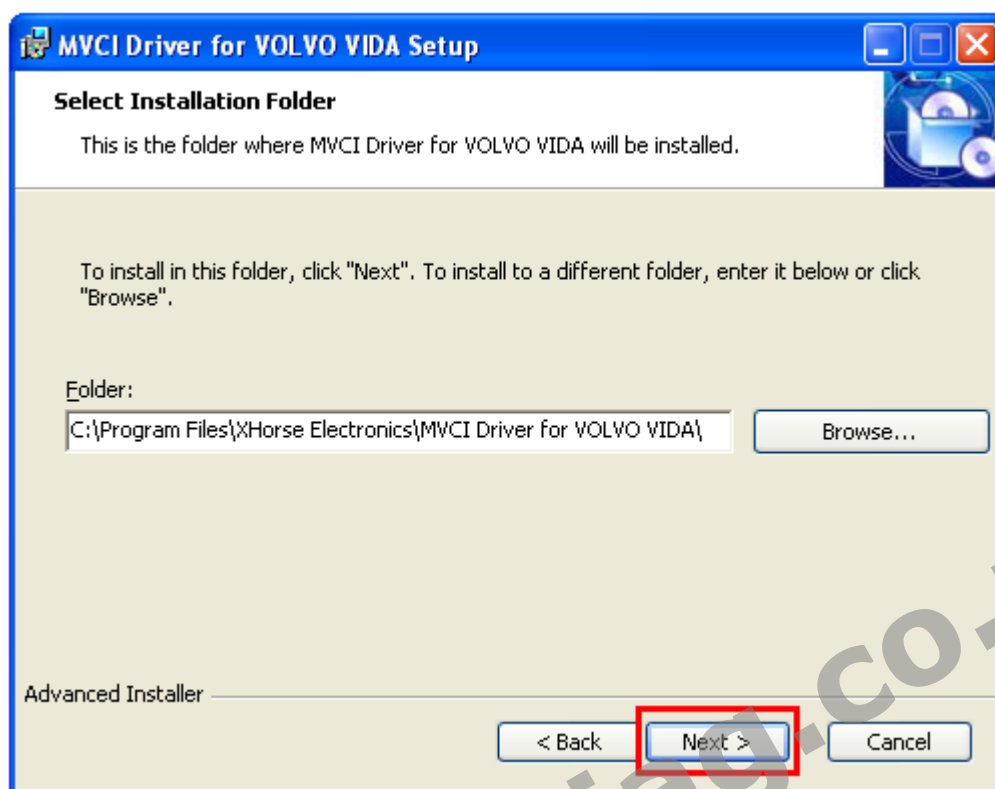

- Click Install to begin installation

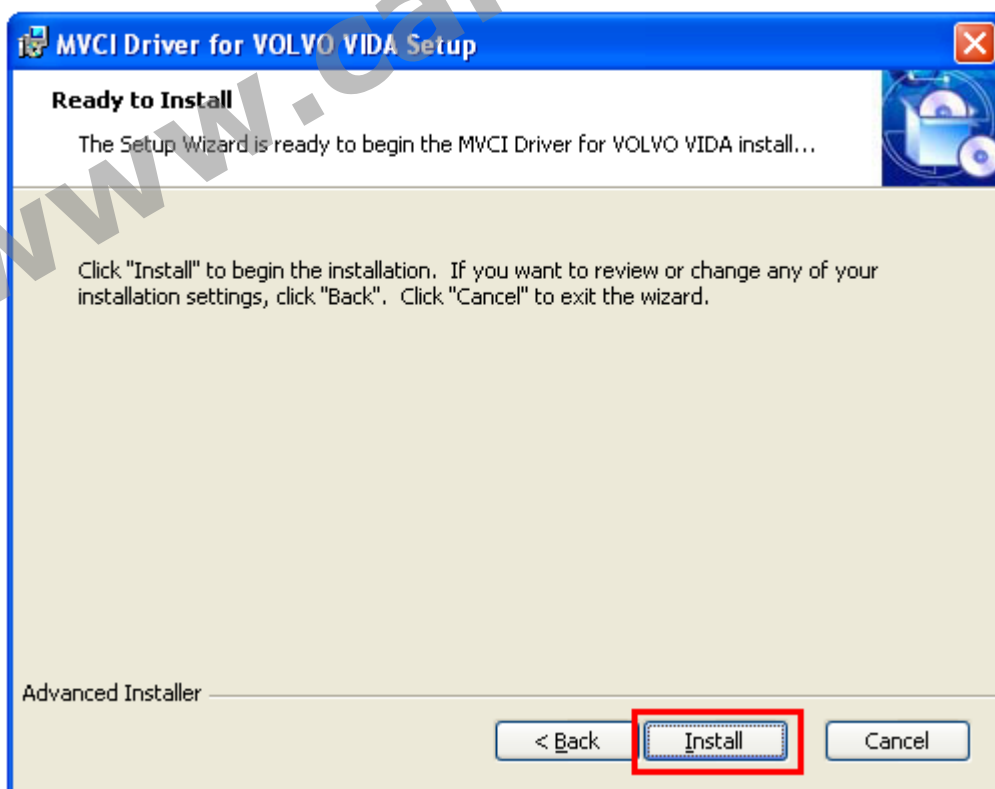

- **Installing...**

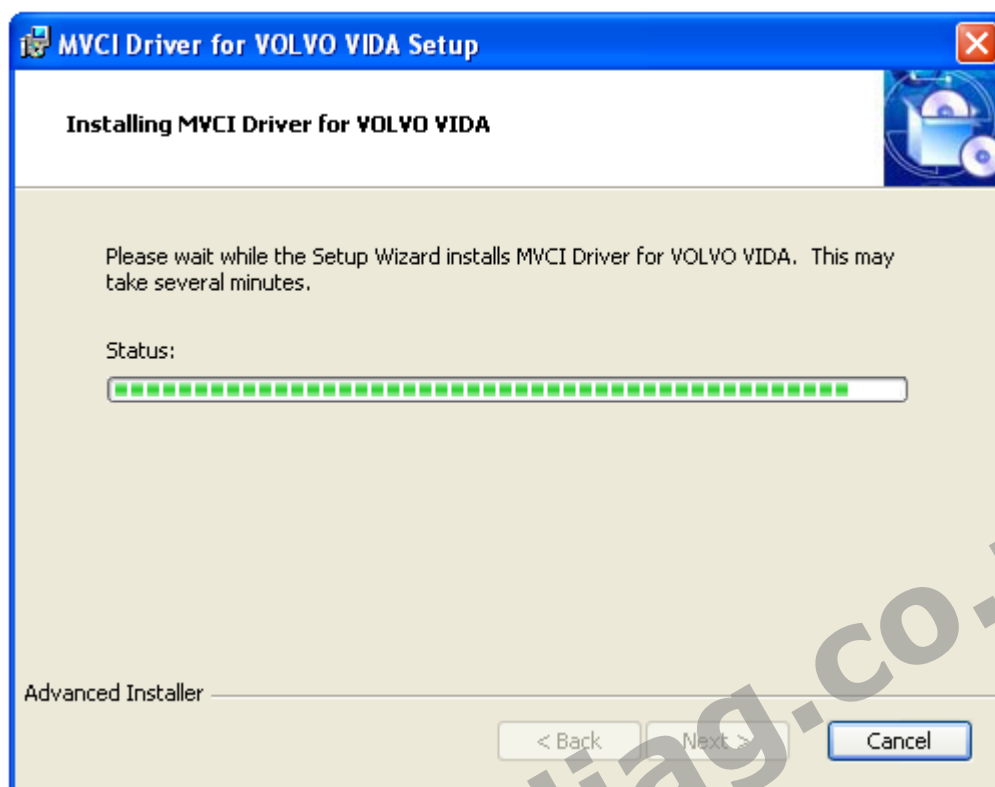

- **Click Finish to exit installation**

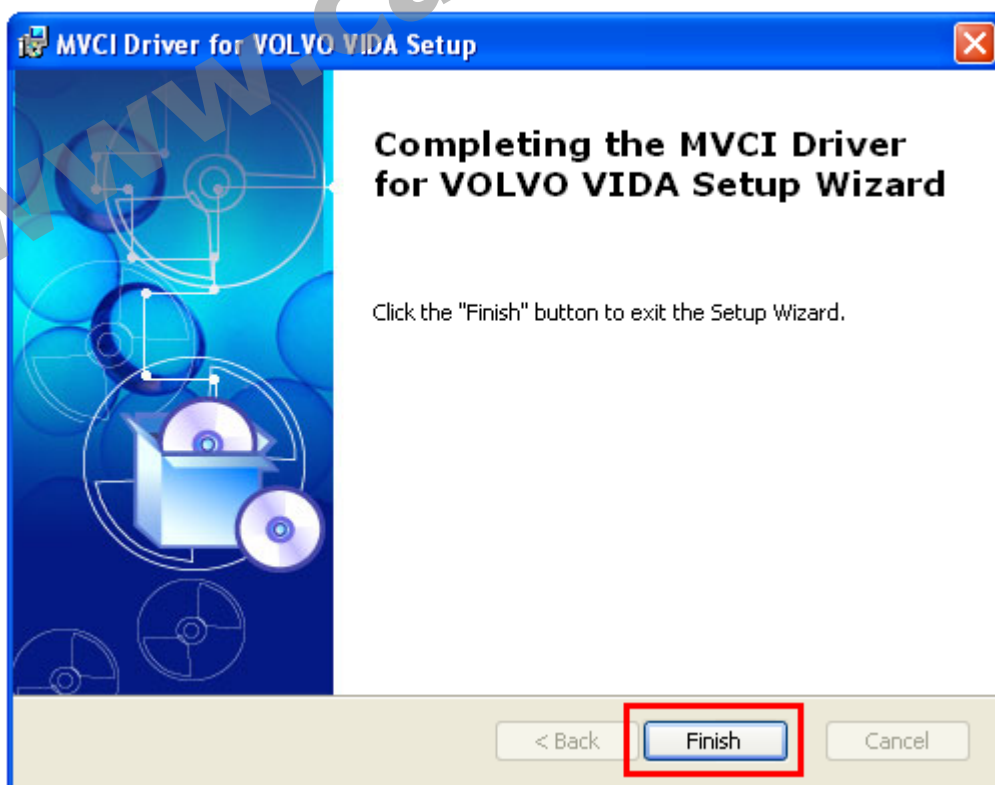

### 3. Start VOLVO VIDA

- Double-Click VIDA All-in-one icon on Desktop



- Input the Username: **admin** , then click LOGIN



**VIDA**

VEHICLE INFORMATION & DIAGNOSTICS FOR AFTERSALES

Username:

 **LOG IN**

 **REGISTRATION GUIDE FOR SUBSCRIPTION**

Problems with log in?  
Please contact your local helpdesk

This machine is registered as msuser2.  
VIDA Version: VIDA2010A

- Click **START**, then click **PERFORM COMPUTER SETTINGS**

REPORT ERRORS  
HELP

**START** VEHICLE PROFILE INFORMATION

**VIDA - Vehicle Information & Diagnostics for Aftersales**

Define a vehicle profile to refine your search.  
➤ **DEFINE VEHICLE PROFILE**

Synchronize settings with the central server. Latest synchronization: 2010-04-26 09:34:05  
To ensure that user and subscription settings are updated, system synchronization with central week. The system must be synchronized every second week to keep the system valid.  
➤ **SYNCHRONIZE**

➤ **PERFORM COMPUTER SETTINGS**

- Click **COMMUNICATION TOOL**, click **Dice**, select **J2534 MVCI - VOLVO**, then Click **OK**

SYSTEM **COMMUNICATION TOOL** VIN SETTINGS

☐ VCT2000 COM1 ...

☐ DiCE DiCE-003745 ...

☒ J2534 **MVCI - VOLVO** ... **START PRODUCT CONFIGURATION**

APPLY **OK** CANCEL

- Click **VEHICLE PROFILE**, then Click **READ VEHICLE**.  
Select vehicle options, and then click **OK**.  
Click **DIAGNOSTICS** to start diagnostic.

REPORT ERRORS

HELP

START

VEHICLE PROFILE

INFORMATION

PARTS LIST

DIAGNOSTICS

VEHICLE PROFILE

CSC

CSC LIST

VIN

Chassis

YV1TS94K511

177370

READ VEHICLE



\*Model

\*Year

(\*mandatory)

Partner Group

S80 (-06)

2001

INT, Arabia and China

Engine

Transmission

Steering

Body style

Special vehicles

B6294S

4T65EV

L.H.D

4DRS S.R

Ambulance

OK

CLEAR VEHICLE PROFILE

Latest identified vehicles

Model	Year	VIN	License plate
S80 (-06)	2001	YV1TS94K511177370	

Vehicle details

VEHICLE DETAILS